



Interactive Mapping Portal for Analysis and Crash Tracking (IMPACT)

Bonnie Polin



ADVANTAGES OF THE NEW IMPACT SYSTEM

- Provides crash summary information on all crashes accepted into the RMV crash data system including CURRENT crashes (previously the crash data portal was only for closed years which could be more than 2 years old).
- Provides PERSON level and VEHICLE/DRIVER level information not just crash level.
- Provides canned reports and dashboards for quick glance information as well as other user-friendly enhancements.
- Provides information specific to needs of law enforcement agencies so they benefit from good quality crash data and will work to improve upon the data.



Report

Standardized Reports

The Standardized Reports show Crash Report data broken down by a variety of different criteria.

Police Agency

The Police Agency report displays the number of Crash Reports entered into RMV's Crash Data System (CDS), broken down by police agency. The report defaults to the last 5 years, but any range of up to 10 years can be selected.

Older, Younger, and JOL Driver Related Crashes by Injury Type

This report displays the number of older drivers (65+), younger drivers (< 21), and drivers with a junior operator license involved in reported crashes by injury type, broken down by year. The report defaults to the last 5 years, but any range of up to 10 years can be selected.

Fatal Crashes by Town

The Fatal Crashes by Town report displays the annual and average number of fatal crash reports entered into RMV's Crash Data System (CDS), broken down by police agency (State or local city/town). The report defaults to the last 5 years, but any range of up to 10 years can be selected. Please note this is at the crash level and not at the person level so the report does NOT present the number of fatalities.

Reports Entered by Police Agency by Month

The Reporting Levels by Police Agency report shows the number of Crash Reports entered into RMV's Crash Data System (CDS), broken down by month. The report defaults to the current year, but other years can be selected as well.

Driver Distractions in Crashes

The Driver Distractions report displays the information pertaining to distractions by drivers who were involved in reported crashes entered into RMV's Crash Data System (CDS), broken down by the type (if any) of driver distraction. The report defaults to the last 5 years, but any range of up to 10 years can be selected.

Crashes by Urban Type and Functional Class

This report displays the number of Crash Reports entered into RMV's Crash Data System (CDS), broken down by urban type and functional class. The report defaults to the last 5 years, but any range of up to 10 years can be selected.

Crashes by Severity

The Crashes by Severity report displays the number of Crash Reports entered into RMV's Crash Data System (CDS), broken down by crash severity. The report defaults to the last 5 years, but any range of up to 10 years can be selected.

Pedestrian, Cyclist and Motorcyclist Crashes by Injury

This report displays the number of pedestrians, cyclists and motorcyclists who were involved in reported crashes entered into RMV's Crash Data System (CDS), broken down by year and injury level. The report defaults to the last 5 years, but any range of up to 10 years can be selected.



2015-2019 Pedestrian, Cyclist and Motorcyclist Crashes by Injury

created: 10/10/2019

Bicycle, Pedestrian, Motorcycle Injury Type	2015	2016	2017	2018	2019
Cyclist: Fatal injury	11	8	11	4	3
Cyclist: Non-fatal injury	1,038	1,081	1,018	921	723
Cyclist: Not Reported	49	76	36	30	19
Cyclist: Property damage only (none injured)	302	324	306	291	206
Cyclist: Reported but invalid	0	0	0	0	0
Cyclist: Unknown	4	6	7	9	9
Cyclist: Total	1,404	1,495	1,378	1,255	960
Motorcycle: Fatal injury	53	41	49	58	46
Motorcycle: Non-fatal injury	1,440	1,465	1,312	1,153	1,003
Motorcycle: Not Reported	52	57	44	39	31
Motorcycle: Property damage only (none injured)	441	443	368	431	319
Motorcycle: Reported but invalid	0	0	0	0	0
Motorcycle: Unknown	10	12	0	14	11
Motorcycle: Total	1,996	2,018	1,773	1,695	1,410
Pedestrian: Fatal injury	74	76	69	58	39
Pedestrian: Non-fatal injury	1,711	1,861	1,824	1,730	1,022
Pedestrian: Not Reported	66	60	81	62	49
Pedestrian: Property damage only (none injured)	370	332	342	275	175
Pedestrian: Reported but invalid	0	0	0	0	0
Pedestrian: Unknown	15	11	9	19	17
Pedestrian: Total	2,236	2,340	2,325	2,144	1,302

MassDOT makes no representation as to the accuracy, adequacy, reliability, availability or completeness of the crash records or the data collected from them and is not responsible for any errors or omissions in such records or data. Under no circumstance will MassDOT have any liability for any loss or damage incurred by any party as a result of the use of the crash records or the data collected from them. Furthermore, the data contained in the web-based crash report tool are not an official record of what transpired in a particular crash or for a particular crash type. If a user is interested in an official copy of a crash report, contact the Registry (<http://www.mass.gov/rmv/>).

The City of Boston Police Department may be contacted directly for official copies of crash reports and for crash data pertaining to the City of Boston. In addition, any crash records or data provided for the years 2018 and later are subject to change at any time and are not to be considered up-to-date or complete. As such, open years' of crash data are for informational purposes only and should not be used for analysis.

The data posted on this website, including crash records and other reports, are collected for the purpose of identifying, evaluating or planning the safety enhancement of potential crash sites, hazardous roadway conditions or railway-highway crossings. Under federal law, this information is not subject to discovery and cannot be admitted into evidence in any federal or state court proceeding or considered for other purposes in any action for damages that involves the sites mentioned in these records (see 23 USC, Section 409).

For additional information regarding the data presented on this website, please contact the Registry (<http://www.mass.gov/rmv/>). The data presented on this website is for informational purposes only and should not be used for analysis. The data is not an official record of what transpired in a particular crash or for a particular crash type. If a user is interested in an official copy of a crash report, contact the Registry (<http://www.mass.gov/rmv/>).

Dashboard

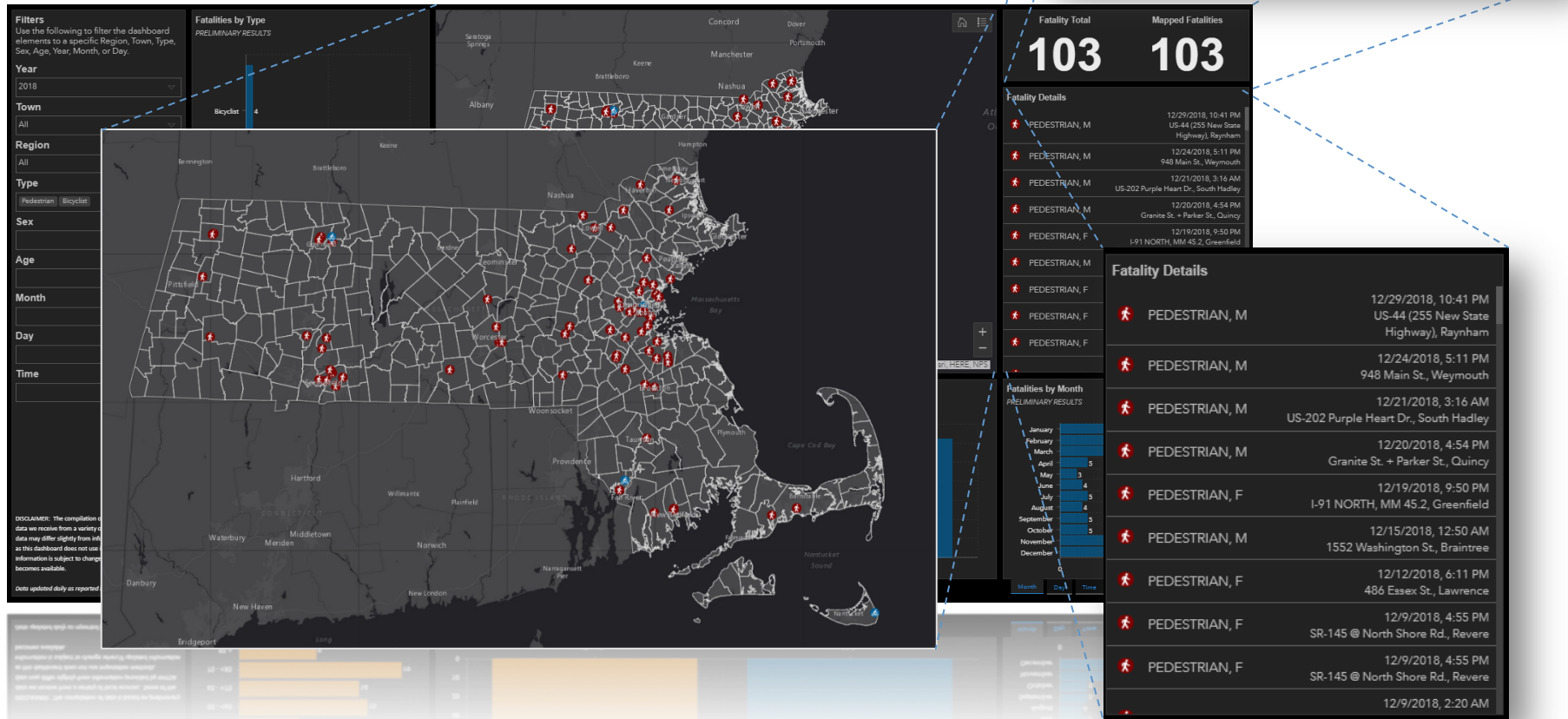

Fatal Information by Year
Filter: 2018, Pedestrian & Bicyclist

Data Extract



Open Data Portal

This service should be used when trying to obtain statewide crash data that may be filtered at the crash, vehicle, or person level that could be downloaded in several formats.

[VIEW](#)



Standard Data Report Request Form (for crash level data)

By completing the fields below, an email should be sent to you within 5-10 minutes with a link to the resulting data. For a small or medium town, this form for multiple years of data. For multiple towns you can make multiple requests using this form. For statewide data, the Open Data

Email Address * Confirm Email *

Report Start Year * - Report End Year * Municipality *

File Format *
xlsx

EXTRACT DATA

File Format *
xlsx

csv

docx

pdf

AutoSave CrashDetails_pibxp2fjmcbytp3gozsz1z - Compatibility Mode - Word - Saved to \\\n

RMV Crash Number	City Town Name	Crash Date	Crash Time	Crash Severity	Maximum Injury Severity Reported	Number of Vehicles	Total Nonfatal Injuries
4306505	BARNSTABLE	01-Jan-2017	1:06 AM	Unknown	Unknown		1

AutoSave CrashDetails_lev

RMV Crash Number	City Town Name	Crash Date	Crash Time	Crash Severity	Maximum Injury Severity Reported	Number of Vehicles	Total Nonfatal Injuries	Total Fatal Injuries	Manner of Collision	Vehicle Action Prior to Crash
4306505	BARNSTABLE	01-Jan-2017	1:06 AM	Unknown	Unknown	1	0	0	Single vehicle crash	V1: Travelling straight ahead
4308366	BARNSTABLE	03-Jan-2017	8:29 AM	Property damage only (none injured)	No injury	1	0	0	Single vehicle crash	V1: Travelling straight ahead
4307422	BARNSTABLE	03-Jan-2017	11:50 AM	Non-fatal injury - Possible	Non-fatal injury - Possible	2	1	0	Angle	V1: Turning right / V2: Travelling straight ahead
4313953	BARNSTABLE	03-Jan-2017	12:50 PM	Not Reported		1	0	0	Rear-end	V1: Parked
4308367	BARNSTABLE	03-Jan-2017	2:10 PM	Property damage only (none injured)	No injury	2	0	0	Angle	V1: Travelling straight ahead / V2: Entering traffic lane
4307423	BARNSTABLE	03-Jan-2017	6:09 PM	Non-fatal injury	Non-fatal injury - Non-incapacitating	2	1	0	Rear-end	V1: Slowing or stopped in traffic / V2: Slowing or stopped in traffic
4308368	BARNSTABLE	04-Jan-2017	9:53 AM	Property damage only (none injured)	No injury	3	0	0	Rear-end	V1: Travelling straight ahead / V2: Slowing or stopped in traffic / V3: Slowing or stopped in traffic
4307424	BARNSTABLE	04-Jan-2017	5:26 PM	Property damage only (none injured)	No injury	1	0	0	Single vehicle crash	V1: Travelling straight ahead
4307419	BARNSTABLE	04-Jan-2017	9:58 PM	Non-fatal injury	Non-fatal injury - Non-incapacitating	1	1	0	Single vehicle crash	V1: Travelling straight ahead
4308361	BARNSTABLE	05-Jan-2017	6:58 AM	Property damage only (none injured)	No injury	2	0	0	Rear-end	V1: Travelling straight ahead / V2: Slowing or stopped in traffic

Data Extract

2016 Vehicle Level Crash Details

Last updated 3 months ago | 263,914 Records

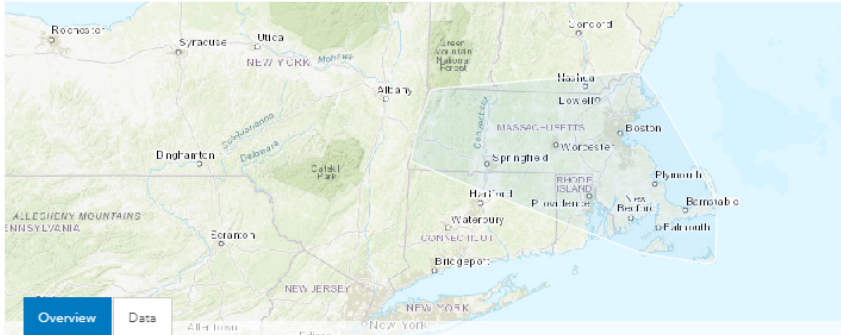

7/19/2019 Feature Layer Custom License

Showing 1 to 10 of 252,124

OBJECTID	Crash Number	City Town Name	Crash Date	Crash Hour	Crash Time	Crash Status	Crash Severity
1	4210340	CHICOPEE	6/26/2016, 5:54 PM	05:00PM to 05:59PM	05:54 PM	Closed	Non-fatal injury
2	4210340	CHICOPEE	6/26/2016, 5:54 PM	05:00PM to 05:59PM	05:54 PM	Closed	Non-fatal injury
3	4344338	WORCESTER	12/22/2016, 3:12 PM	03:00PM to 03:59PM	03:12 PM	Closed	Non-fatal injury
4	4344338	WORCESTER	12/22/2016, 3:12 PM	03:00PM to 03:59PM	03:12 PM	Closed	Non-fatal injury
5	4344338	WORCESTER	12/22/2016, 3:12 PM	03:00PM to 03:59PM	03:12 PM	Closed	Non-fatal injury
6	4344338	WORCESTER	12/22/2016, 3:12 PM	03:00PM to 03:59PM	03:12 PM	Closed	Non-fatal injury
7	4349745	MELROSE	10/3/2016, 5:29 PM	05:00PM to 05:59PM	05:29 PM	Closed	Fatal injury
8	4349745	MELROSE	10/3/2016, 5:29 PM	05:00PM to 05:59PM	05:29 PM	Closed	Fatal injury
9	4349745	MELROSE	10/3/2016, 5:29 PM	05:00PM to 05:59PM	05:29 PM	Closed	Fatal injury
10	4349745	MELROSE	10/3/2016, 5:29 PM	05:00PM to 05:59PM	05:29 PM	Closed	Fatal injury

1 2 3 4 5 6 7 8 9 10

Showing time fields in America/New_York timezone.

MassDOT CRASH OPEN DATA PORTAL

Sharing Crash Location Records

Search for Data

Explore hub

Data

Documents

Apps & Maps

IMPACT is designed to encourage public safety initiatives with crash related data through easy to understand and explore the various options and find what is right for you.

Contact Information

MassDOT Impact

Download APIs

Hint: Filter columns using

Download APIs

Full Dataset

Spreadsheet

KML

Shapefile

File Geodatabase

Crash Stat

Closed

Closed

Closed

Closed

Non-fatal injury

Non-fatal injury

Crosstab



IMPACT Home > Crash Tabulation and Charting

Crash Data

Vehicle Data

Person Data

Data Selector

Configure your data elements below.

Choose fields to add to report:

Crash Attributes

- ☐ AADT-Linked RD
- ☐ Access Control-linked RD
- ☐ Age of Driver - Oldest Known
- ☐ Age of Driver - Youngest Known
- ☐ Age of Non-Motorist - Oldest Known
- ☐ Age of Non-motorist - Youngest Known
- ☐ City Town Name
- ☐ County Name

Drag fields between areas below:

Filters

Columns

Year

Rows

Crash Severity

Σ Values

Crash Count (Sum)

☐ Defer Updates

UPDATE

Pivot Data Grid:

Data will populate here once you have configured your data elements in the Data Selector..

Crash Severity	2017	2018	2019	Crash Count
Unknown	816	1,089	821	31,387
Reported but invalid				32
Property damage only (none injured)	100,855	99,436	66,240	1,544,528
Not Reported	8,212	7,243	5,523	208,252
Non-fatal injury	34,851	33,937	22,789	614,940
Fatal injury	334	348	250	6,535
Grand Total	145,068	142,053	95,623	2,405,674

EXPORT GRID DATA

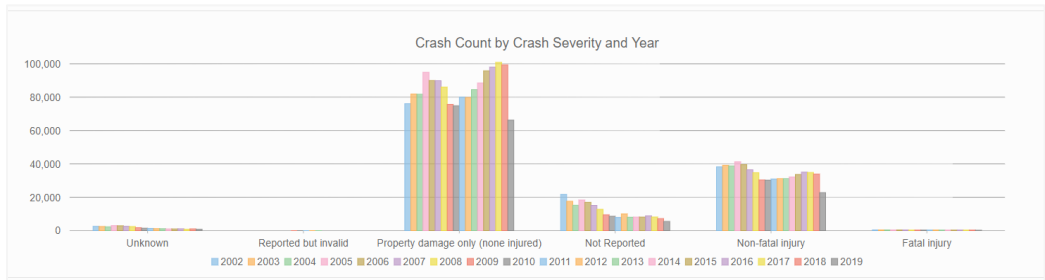

Data Query & Visualization



Crash Query And Visualization

Welcome

The **Query and Visualization Tool** is a web application built to provide crash-related data, maps, and charts for the state of Massachusetts. Providing crash data and the ability to analyze this information will encourage public safety initiatives and awareness. It is primarily for this reason that this tool has been made available. Analysis of the crash data is a complex undertaking, one that may require trial and error on the part of users. It is suggested you approach this information as a tool rather than an end in itself and that you cross-check your results with other data sources.

Upon entering the tool, you will first be asked to select your data level of interest (crash level, vehicle level or person level) and will next be asked to select the fields you want to include in your query results.

Enter As Guest

Sign In

By clicking "Enter As Guest" or "Sign In" above, I agree to the disclaimer

System Information

The system is currently available.

Supported Browsers



This site is best viewed at a screen resolution of 1600 x 900 or greater.

This application deals with large amounts of data so it is recommended that 64-bit browser versions are used. You may encounter a problem using 32-bit browsers.

Disclaimer
MassDOT makes no representation as to the accuracy, adequacy, reliability, availability or completeness of the crash records or the data collected from them and is not responsible for any errors or omissions in such records or data. Under no circumstance will MassDOT have any liability for any loss or damage incurred by any party as a result of the use of the crash records or the data collected from them. Furthermore, the data contained in the web-based crash report tool are not an official record of the Registry (<http://www.mass.gov/rmv/>). The City of Boston Police Department may be contacted directly for official copies of crash reports and for crash data pertaining to the City of Boston. In addition, any complete, if a user is interested in an official copy of a crash report, contact the Registry (<http://www.mass.gov/rmv/>). The data posted on this website, as such, open years' of crash data are for informational purposes only and should not be used for analysis. The data posted on this website, including crash records and other reports, are collected for the purpose of identifying, evaluating or planning the safety enhancement of potential crash sites, hazardous roadway conditions or railway-highway crossings. Under federal law, this information is not subject to discovery and cannot be admitted into evidence in any federal or state court proceeding or considered for other purposes in any action for damages that involves the sites mentioned in these records (see 23 USC, Section 409).

Select Fields Query Type Define Query Visualize Results

Choose your data level: **Crash** Vehicle Person ?

Crash Data Level Fields ?

Select the fields you would like in your output

Select All Reset



Limited Crash Details

Click this icon to include core crash information quickly

- | | |
|--|--|
| <input checked="" type="checkbox"/> Crash Number | <input type="checkbox"/> City Town Name |
| <input type="checkbox"/> Crash Status | <input type="checkbox"/> Crash Time |
| <input type="checkbox"/> Number of Vehicles | <input type="checkbox"/> Police Agency Type |
| <input type="checkbox"/> Age of Non-Motorist - Youngest Known | <input type="checkbox"/> Age of Non-Motorist - Oldest Known |
| <input type="checkbox"/> Driver Distracted By (All Drivers) | <input type="checkbox"/> First Harmful Event |
| <input type="checkbox"/> Manner of Collision | <input type="checkbox"/> MassDOT District |
| <input type="checkbox"/> Non-Motorist Type (All Persons) | <input type="checkbox"/> RMV Document Numbers |
| <input type="checkbox"/> RPA Abbreviation | <input type="checkbox"/> Total Fatalities |
| <input type="checkbox"/> Trafficway Description | <input type="checkbox"/> Vehicle Actions Prior to Crash (All Vehicles) |
| <input type="checkbox"/> Vehicle Towed From Scene (All Vehicles) | <input type="checkbox"/> Vehicle Travel Direction (All Vehicles) |
| <input type="checkbox"/> Crash Report IDs | <input type="checkbox"/> FMCSA Reportable (All Vehicles) |
| <input type="checkbox"/> Geocoding Method | <input type="checkbox"/> Hit and Run |
| <input type="checkbox"/> Road Contributing Circumstance | <input type="checkbox"/> School Bus Related |
| <input type="checkbox"/> Vehicle Sequence of Events (All Vehicles) | <input type="checkbox"/> Work Zone Related |
| <input checked="" type="checkbox"/> Latitude | <input checked="" type="checkbox"/> Longitude |



Basic Search

After selecting the fields to include in the query results from the previous screen, you can query on 17 pre-selected fields, (the most commonly requested), by clicking on the above button. You can then opt to further refine through a "Spatial Search" or go directly to visualize results



Spatial Search

After selecting the fields to include in the query results from the previous screen, you can spatially query the data by clicking on the above button. You can then opt to further refine through a "Basic Search" or "Advanced Search" or go directly to visualize results.



Advanced Search

After selecting the fields to include in the query results from the previous screen, you can query using over 160 data fields with various mathematical and logical operators for a detailed query by clicking on the above button. You can then opt to further refine through a "Spatial Search" or go directly to visualize results.

Data Query & Visualization

Basic Filters

crash date from 01/01/2016 crash date to 10/10/2019 City/Town

Time Of Day

From: 12 00 AM PM To: 11 59 AM PM

☐ Restrict to Not Located

RPA

District

Crash Characteristic Filters

Crash Severity Weather Condition

Light Condition First Harmful Event

Manner Collision

Vehicle Characteristic Filters

Vehicle Configuration Most Harmful Event

Sequence Of Events Driver Distracted By

Driver Contributing Circumstance

☐ JOL Driver (Age 16-17) ☐ Young Driver (Age 18-20) ☐ Older Driver (Age >= 65)

Person Characteristic Filters

Non-Motorist Type Injury Type



Basic Search

Data Query & Visualization

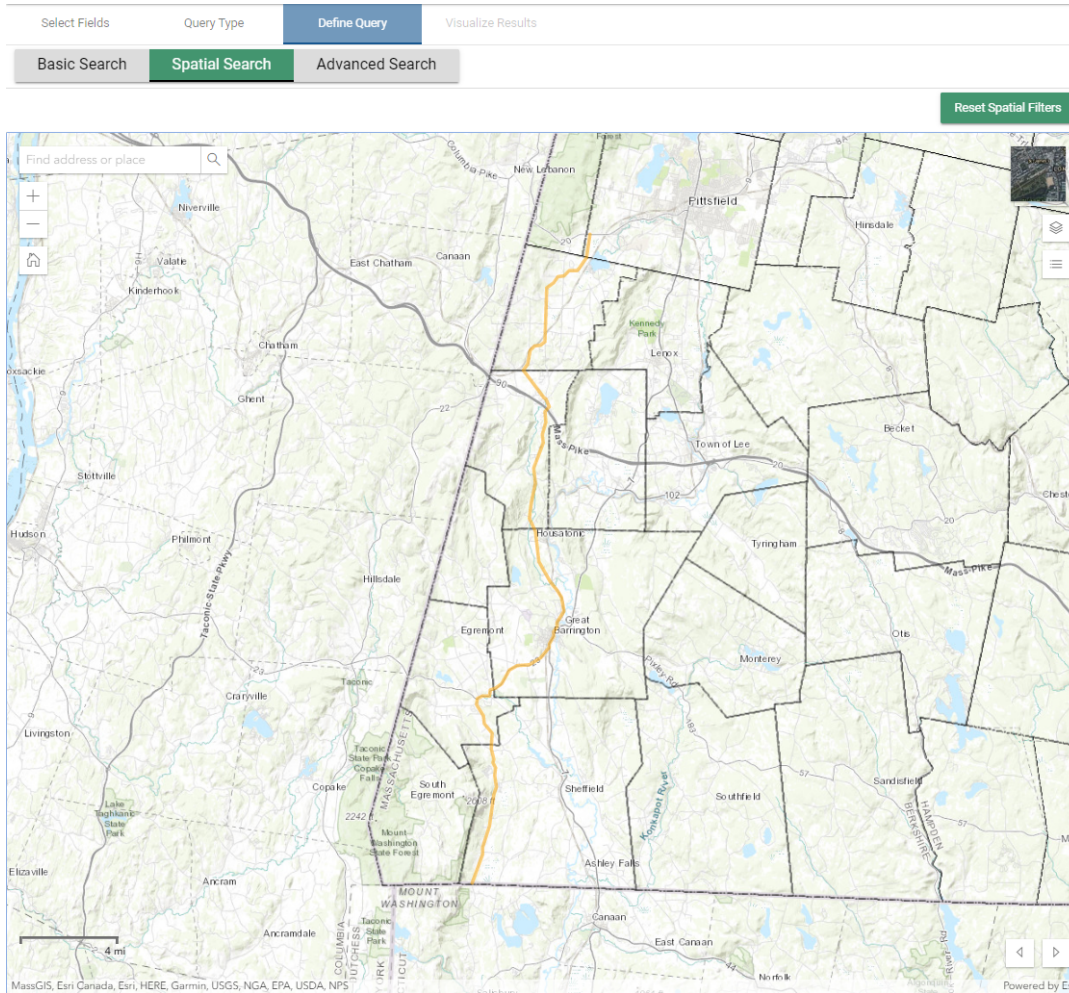

Spatial Search

crash date from 01/01/2016 crash date to 10/10/2019

Find Draw Address

Step 1: Select Location Type Reset Find

Route

Step 2: Select Route(s)

Option A: by name

Choose Route Type SR

Choose Routes SR41 NB

Option B: by map selection

Click to activate map selection tool

Step 3: Limit Route to City/Town (Optional)

Choose City/Town

Step 4: Define Buffer (Required)

buffer distance 1000 buffer units Feet

Buffer

-Select Location Type-

City/Town

Street

Route

Milemarker

Exit

Data Query & Visualization

Select Fields

Query Type

Define Query

Visualize Results

Basic Search

Spatial Search

Advanced Search

Query Builder

Reset Advance Filters

AND OR

+ Add rule + Add group

Crash Date

between

1/1/2016

10/10/2019

City Town Name

equal

ATTLEBORO

Delete

Light Conditions

contains

Dark

Delete

Non Motorist Type (All Persons)

contains

Pedestrian

Delete

Query Tools

Import/Export Query

Open Query

SELECT * FROM tableName WHERE crash_date BETWEEN '1/1/2016' AND '10/10/2019' AND city_town_name = 'ATTLEBORO' AND ambnt_light_descr LIKE('%Dark%') AND non_mtrst_type_cl LIKE('%Pedestrian%')

Set Query Builder From Input

Build SQL For Output

Copy SQL



Advanced Search

Visualize Results

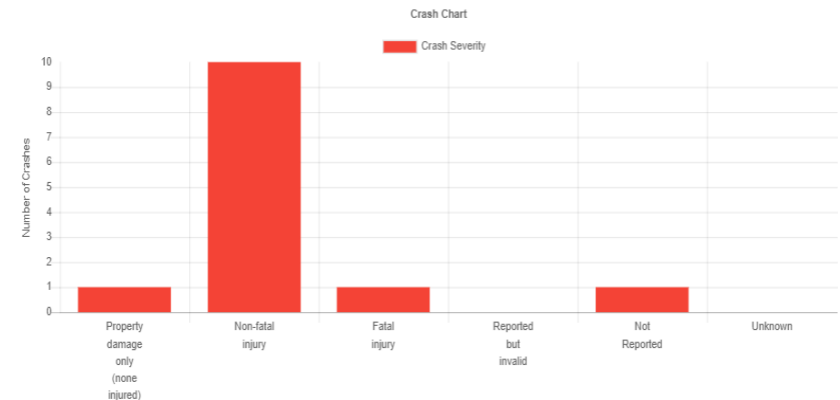

☰ Drag here to set row groups							
<input type="checkbox"/>	Crash Number	City Town Name	Crash Date	Crash Severity	Crash Status	Crash Time	Crash Year
<input type="checkbox"/>	<input type="text"/>	<input type="text"/>	<input type="text"/>	<input type="text"/>	<input type="text"/>	<input type="text"/>	<input type="text"/>
<input type="checkbox"/>	4236740	ATTLEBORO	8/18/2016	Non-fatal injury	Closed	9:54 PM	2016
<input type="checkbox"/>	4306995	ATTLEBORO	1/3/2017	Fatal injury	Closed	5:36 PM	2017
<input type="checkbox"/>	4222340	ATTLEBORO	7/22/2016	Non-fatal injury	Closed	10:17 PM	2016
<input type="checkbox"/>	4512786	ATTLEBORO	3/11/2018	Non-fatal injury	Open	12:57 AM	2018
<input type="checkbox"/>	4142616	ATTLEBORO	1/28/2016	Non-fatal injury	Closed	6:31 PM	2016
<input type="checkbox"/>	4278572	ATTLEBORO	10/28/2016	Property damage only (no...	Closed	5:43 PM	2016
<input type="checkbox"/>	4386209	ATTLEBORO	7/4/2017	Non-fatal injury	Closed	11:14 PM	2017
<input type="checkbox"/>	4453737	ATTLEBORO	11/12/2017	Non-fatal injury	Closed	4:50 PM	2017
<input type="checkbox"/>	4468093	ATTLEBORO	12/6/2017	Non-fatal injury	Closed	6:34 PM	2017
<input type="checkbox"/>	4488298	ATTLEBORO	1/18/2018	Non-fatal injury	Open	7:24 PM	2018
<input type="checkbox"/>	4489721	ATTLEBORO	1/23/2018	Non-fatal injury	Open	5:00 PM	2018
<input type="checkbox"/>	4504570	ATTLEBORO	2/19/2018	Non-fatal injury	Open	7:35 PM	2018
<input type="checkbox"/>	4278570	ATTLEBORO	10/28/2016	Not Reported	Closed	8:03 PM	2016

☐ Pivot Mode

☒ Filter...

☒ ☐ Crash Number

☒ ☐ City Town Name

☒ ☐ Crash Date

☒ ☐ Crash Severity

☒ ☐ Crash Status

☒ ☐ Crash Time

☒ ☐ Crash Year

☒ ☐ Max Injury Severity Reported

☒ ☐ Number of Vehicles

☒ ☐ Police Agency Type

☒ Row Groups

Drag here to set row groups

☒ Values

Drag here to aggregate

Thank You!

Bonnie Polin

Bonnie.polin@state.ma.us

857-368-9636



<https://apps.impact.dot.state.ma.us/cdp/>