

Creating a Safety Culture in Your Organization

A Pervasive and Ubiquitous Approach

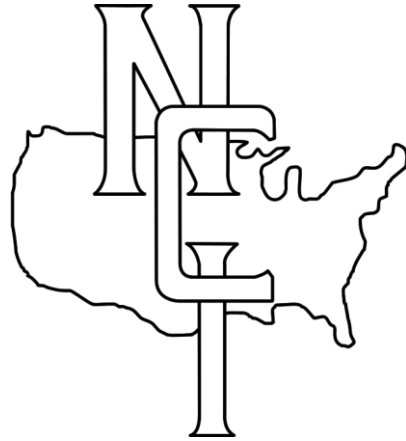

Presented by **Jill Maschmeier**
Safety and Compliance Director

National Carriers, Inc.

I WANT OUR SAFETY CULTURE TO GO VIRAL

NOW HOW AM I GOING TO ACCOMPLISH THAT?



I think my team will give me a hand!



LET'S DIRECT THE EXPERIMENT

First things first. Recruiting and finding the right subjects.



Xpress Home Search Worklist Tools tenstreet blog 10 new apps

Reminders 40

Sort by Applicant

- Batts, Antwan Not Interested
- 10-10-19 Check in the morning
- 10-23-19 Call Viewed
- Baird, John Term V
- 09-19-19 **From Rick Ham:** Termed 8/19/19 - took local job, call in 30 days please and see how he is doing, YES for rehire, schedule additional calls as required.
- Axtell, Don Not Interested
- 10-14-19 Can call 10/19
- Abreu, Franklyn Not Interested
- 10-07-19 This guy never answers the phone--I keep sending emails nothing yet

Search Results - 21

Refine Search New Search

Back Page 1 Next

Sc	Date	Name	ST	Source	Status
70	08-16-19	Gonzalez, Miguel	FL	2 App(s)	<input type="checkbox"/> NQ Other
70	11-12-18	Gonzalez, Miguel	TX	4 App(s)	<input type="checkbox"/> NQ Other
70	06-29-17	Gonzalez, Miguel	FL	Americ...	<input type="checkbox"/> No Contact
70	03-19-17	Gonzalez, Miguel	FL	ClassA...	<input type="checkbox"/> No Contact
70	03-03-17	Gonzalez, Miguel	FL	AllTruc...	<input type="checkbox"/> NQ Other
70	02-24-17	Gonzalez, Miguel	FL	2 App(s)	<input type="checkbox"/> No Contact
70	12-02-16	Gonzalez, Miguel	FL	4 App(s)	<input type="checkbox"/> NQ Other
70	09-16-15	Gonzalez, Miguel	TN	Hiring...	<input type="checkbox"/> No Contact
70	04-10-15	Gonzalez, Miguel	TX	Hiring...	<input type="checkbox"/> No Contact
70	12-12-13	Gonzalez, Miguel	NJ	JobIn...	<input type="checkbox"/> Out of Area
70	10-03-12	Gonzalez, Miguel	FL	3 App(s)	<input type="checkbox"/> Not Interested
70	08-30-12	Gonzalez, Miguel	KS	17 Ap...	<input type="checkbox"/> Hired
70	05-30-08	Gonzalez, Miguel	TX	Power...	<input type="checkbox"/> Not Interested
40	07-16-19	Gonzalez, Miguel	OK	Ramse...	<input type="checkbox"/> Not Interested
40	06-06-18	Gonzalez, Miguel	NJ	TruckD...	<input type="checkbox"/> No Contact
40	04-13-16	Gonzalez, Miguel	NJ	ClassA...	<input type="checkbox"/> Not Interested
40	05-29-14	Gonzalez, Miguel	NY	Ramse...	<input type="checkbox"/> NQ Experience
40	02-06-11	Gonzalez, Miguel	LA	FindAT...	<input type="checkbox"/> Not Interested
40	10-20-09	Gonzalez, Miguel	FL	Layover	<input type="checkbox"/> Not Interested
40	09-10-07	Gonzalez, Miguel	FL	ClassA...	<input type="checkbox"/> Not Interested

App View Notes Documents Process Tagging

Gonzalez, Miguel Hide From Worklist Actions

EveryTruckJob
08-16-2019 3:52:20 PM

128 N Ocoola Ave
Arcadia, FL 34266
United States

863.990.4936(Primary Phone)

863.990.4936(Cell Phone)

poncho1951@yahoo.com

Status: **NQ Other**

Worklist: Recruiting

Assigned To: Gene Rose

Processor: Not Assigned

Note	Entered	Next Action
No resent driving years back - Gene Rose	07-30-19 8:16AM	No Date

Ad Description Internet

08-16-2019 3:52:20PM CDT

National Carriers
3925 Carbon Rd.
Irving, TX 75038
886-707-7729

EveryTruckJob

Personal Information

Name	Miguel Gonzalez
Current Address	

We check :
MVRs, Drug and Alcohol records, Violations, Accidents, Criminal and Driver job history. Then we interview them. We hone in on their attitude towards safety and professionalism.

DRIVER ORIENTATION AND TRAINING



We do things by the numbers.



By the time you are done with orientation you will know everything you need to know about driving safe and being aware of your surroundings! You will be like Goldie!

OWNER OPERATORS | LEASE PURCHASE | COMPANY DRIVERS | FLEETS-AGENTS

Congratulations to NCI's Driver of the Year Goldie Seymour

Goldie Seymour exemplifies the "Elite" Fleet. President of National Carriers, Jim Franck, said, "She always has a positive, can-do attitude. She goes out of her way to be professional in everything she does." Goldie is the first woman to earn the Driver of the Year honor at NCI. Franck added, "She is, I am sure, the first of many to come. Thank you for all you do, Goldie. It's my privilege to work alongside you... Goldie is truly 'ELITE.'"

national carriers
the "Elite" fleet

888.439.3196
DRIVENCI.COM

REQUIREMENTS: Minimum 6 Months Class-A CDL Experience or 0-6 Months Experience - Ask about our Student & CDL Refresher Program*
*All positions require valid Class-A CDL.

John Originales – NCI
Safety Manager



ORIENTATION FOR A SAFETY CULTURE

INFORMATION/AWARENESS

Safety starts first in Orientation; we believe, helping drivers learn safer ways of doing things is the most important objective.

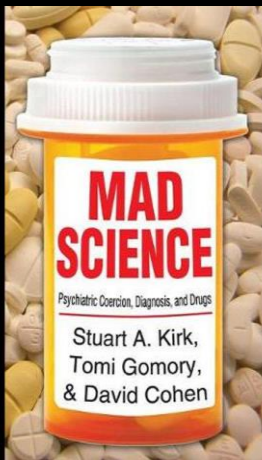

COUNSELING

Daily monitoring from Smart Drive - our strongest tool for predicting Driver behavior.



REMOTE RE-TRAINING

Infiniti-i: Used to give retraining while Driver is on the road; demonstrating to the Driver that we consider even the simplest accidents substantial;



WE USE TPI FOR KPI



Quarterly Fuel and Safety Bonus

We use TPI to gauge the key performance indicators of our drivers.

We also base our **Driver of the Year** and **Driver of the Month** awards on the data compiled and provided by **TPI**.

Utilization	BARNJ	
Miles		30746
Target - Top 25% in Peer Group		28886
Fuel		
Total Miles Per Gallon		7.2
Target - Top 25% in Peer Group		7.63
Fuel Stop Compliance		0.76%
Target-90% or above		0.90%
Safety		
Accidents		0
Target		0
Safety Meeting		0
Target		1
Violations		0
Target		0
Target- Minimum Miles		15000
Out of Route		0.03

And the winner is – **Ali Abdul**



Driver of the Month September 2019

NCI is pleased to announce Ali Abdul truck # 4970 has been selected as NCI **Driver of the Month**. He was nominated by his dispatcher Logan Tenopir. In the past 12 months Ali has had NO safety violations, NO late pickups or deliveries, has -35 safety points, and a great attitude. He will be awarded a \$1000 bonus on his next settlement and is now a finalist for Driver of the Year and the \$10,000 award that accompanies this recognition.

If they qualify, we add a penny a mile for each indicator that they were above threshold based on quarterly numbers. These are the real **Key Performance Indicators** that effect lives

LET'S TALK TELEMATICS



VIN	Year	Model	Name	Make	County	Unit	Make	Speed	Date
2019	2019	2019	2019	2019	2019	2019	2019	2019	2019

Safety Performer Dashboard

Search for name / code / license #

Time: Weekly | Division: Select All | Class: Select All | Owner Op: Select All | Manager 2: Select All | Manager 1: Select All

Safety Score: 3.16 (Gauge chart)

Safety Score Trend: Line graph showing scores from September 7 to October 19.

Safety Categories Distribution: Pie chart showing the ratio of Accidents to Citations.

Safety Points Per Million Miles Trend: Line graph showing trends over time.

Breakout by Group: Bar chart showing performance across different groups.

Review Completion %: Summary of review status.

Driver	From	To	Engine On Time	Distance	Fuel Used	Fuel	Over Revving	Idling	#1 Brakes	Over Speeding	Total
ROBERT W MAY'S III	10/13/19 7:28 AM	10/20/19 1:51 AM	1:58:01	2,393.6	586.1	18.0	10.0	10.0	100.0	10.0	28.0
ANTHONY MARTINEZ	10/13/19 4:06 PM	10/16/19 8:22 PM	36:36	1,215.6	280.2	10.0	10.0	10.0	100.0	10.0	28.0
BRUCE LEE ATKINS	10/13/19 1:48 AM	10/19/19 9:37 PM	1:14:59	3,059.1	487.1	10.0	10.0	23.7	100.0	10.0	30.7
SIRIHY SEREDA	10/19/19 4:11 PM	10/21/19 11:10 AM	42:59	1,281.9	276.9	10.0	10.0	37.9	100.0	10.0	31.6
JUAN FERRANDEZ	10/14/19 8:05 AM	10/19/19 12:53 AM	65:52	2,989.4	397.2	12.5	10.0	74.1	100.0	10.0	47.9
RAUL DANILA	10/13/19 12:39 AM	10/20/19 12:37 AM	87:12	3,573.4	555.7	10.0	10.0	80.0	100.0	10.0	43.1
PERRY WILLIAMS	10/13/19 8:48 PM	10/18/19 12:04 PM	37:53	1,689.6	368.4	10.0	10.0	67.5	100.0	10.0	33.5
Igor Korotetsky	10/13/19 3:41 PM	10/19/19 5:44 PM	77:30	2,650.6	480.5	34.9	10.0	75.2	100.0	10.0	46.0
GERARD WILSON	10/13/19 8:36 AM	10/19/19 2:24 PM	58:33	2,667.9	494.5	25.1	10.0	84.4	100.0	10.0	45.8
NATHAN SIMS	10/13/19 9:44 AM	10/19/19 6:49 PM	53:11	1,577.8	279.8	10.0	10.0	79.5	100.0	10.0	47.8
REYNALDO HEBERER JR	10/13/19 10:59 AM	10/14/19 9:02 AM	04:09	48.5	7.7	21.6	10.0	98.5	100.0	10.0	46.0
JUSTIN R MARCELLUS	10/13/19 10:12 AM	10/19/19 1:03 PM	64:31	2.0	375.0	10.0	10.0	73.5	100.0	10.0	48.4
BELDON TOLAND	10/16/19 7:10 AM	10/19/19 1:11 PM	44:48	1,310.9	248.1	60.2	10.0	74.2	100.0	10.0	50.9
EVAN L HASTON	10/14/19 9:04 AM	10/19/19 6:41 PM	35:09	1,835.2	327.0	42.3	10.0	95.0	100.0	10.0	51.8
ADAN MURILLO	10/15/19 8:49 AM	10/18/19 10:25 PM	39:04	1,961.2	387.0	61.8	10.0	98.6	100.0	10.0	50.0
WILLIAM BURLIN	10/13/19 12:11 PM	10/19/19 6:21 AM	27:41	777.3	148.9	10.4	10.0	89.2	100.0	10.0	32.6
JOHN C GARCIA	10/13/19 11:15 AM	10/19/19 7:08 PM	36:47	935.2	160.7	10.0	10.0	88.2	100.0	10.0	33.9
FRANK ANCHONDO	10/13/19 11:38 AM	10/19/19 2:28 PM	76:07	2,049.1	399.0	10.0	10.0	74.9	100.0	10.0	33.3
JOHNNY MALONE	10/14/19 7:13 AM	10/19/19 9:53 PM	64:42	2,431.7	429.0	62.1	10.0	70.4	100.0	10.0	34.5
DISCAR PALACIOS	10/13/19 1:46 PM	10/19/19 3:56 PM	69:04	2,170.4	498.1	10.0	10.0	89.9	100.0	10.0	34.9
WILLIAM W THOMPSON	10/13/19 11:25 PM	10/19/19 11:15 PM	23:32	416.4	58.6	25.2	10.0	10.0	100.0	10.0	30.1
ANDRES KANSEL	10/13/19 10:39 AM	10/19/19 4:20 PM	61:36	2,051.1	394.8	10.0	10.0	79.6	100.0	10.0	35.2
MANUEL OSORIO	10/13/19 6:11 PM	10/18/19 8:57 AM	33:16	1,749.9	307.0	64.4	10.0	100.0	10.0	10.0	36.2
GUADALUPE DIAZ	10/14/19 2:17 PM	10/19/19 3:36 PM	66:19	3,240.9	602.0	66.7	10.0	10.0	100.0	10.0	36.5
IESHA HAWKINS	10/13/19 2:01 AM	10/18/19 11:31 PM	51:44	1,918.5	299.6	10.4	10.0	80.5	100.0	10.0	36.6
MARIO A MACIAS	10/13/19 8:43 PM	10/19/19 1:34 PM	55:39	1,821.0	380.7	17.2	10.0	75.0	100.0	10.0	36.8
ROCKY WANCHARD	10/16/19 9:24 AM	10/20/19 2:02 AM	28:08	991.6	137.4	10.0	10.0	72.0	100.0	10.0	36.8
JESUS BURCAGA	10/13/19 10:20 PM	10/19/19 10:24 AM	76:02	2,612.5	355.7	100.0	10.0	73.1	100.0	10.0	38.6

We know the Score

- We also use **TPI** to measure our **Fleet Weekly Safety Score**.

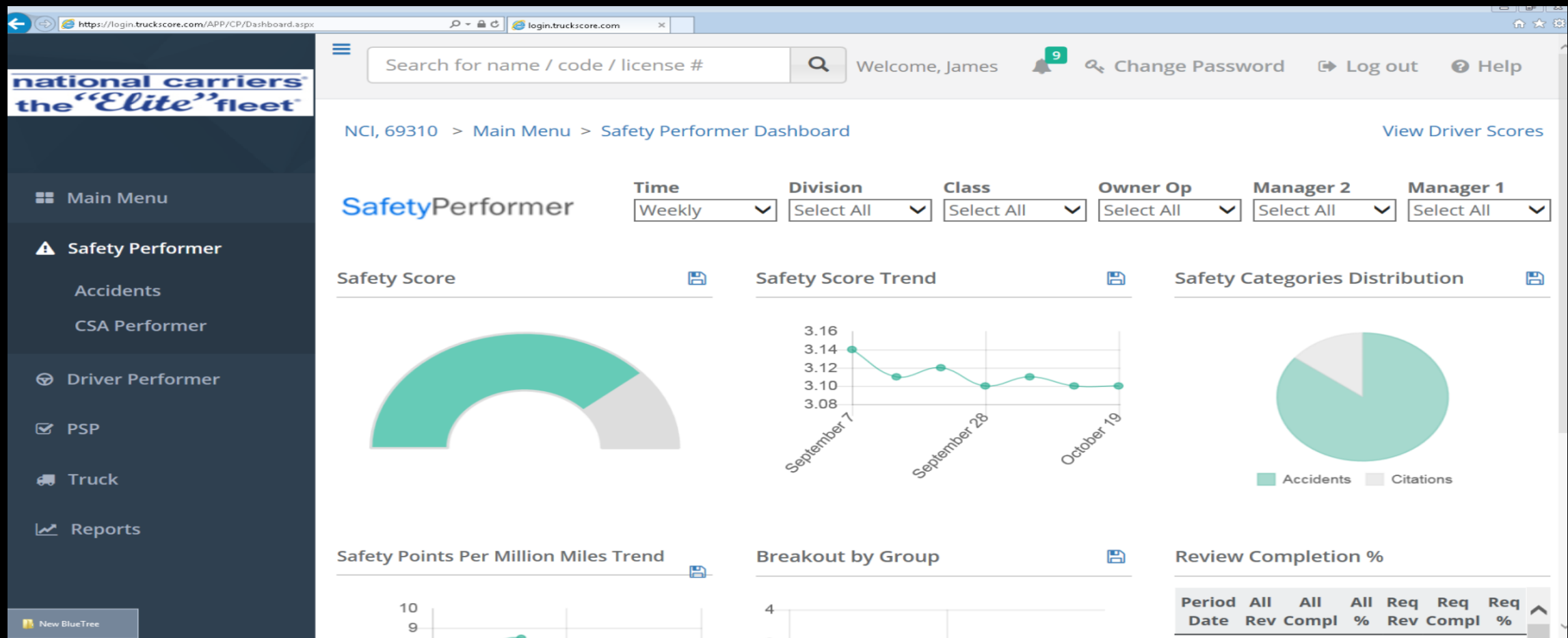

REMOTE VIEWING

We can track our trailer locations and temperatures every 5 minutes. We can even set the temperatures remotely if an order setting is different from what is being reported by the refrigerated unit.



fleetmanager Dispatch

nci.fleetmanager.com/#/workspace/dispatch

Workspaces Reports Configuration

Dispatch Temperature Hours of Service Vehicle Exceptions

Vehicle Grid > 1130

Filter

TRAILERS (1130) Search

Type	Vehicle	Driver Name	Mess...	Location	Country	Igniti...	Moving	Speed	Dwell	Fuel ...	Time
	55199			Zenith Road , Zenith, Luzerne County, Pennsylvania, 18635	United States o...		59	-			2:18 PV
	54710			XGSTH	United States o...		0	23 h			2:17 PV
	54849			XGSTH	United States o...		0	20 h			2:16 PV
	54695			XGSGR	United States o...		0	2 d			2:16 PV
	55195			Wright Drive , Stillwater, Payne County, Oklahoma, 74075	United States o...		0	34 m			2:16 PV
	54519			Woodland Boulevard , DeLand, North DeLand, Volusia County, Florida, 3...	United States o...		0	4 d			1:58 PV
	54902			Woodland Boulevard , DeLand, North DeLand, Volusia County, Florida, 3...	United States o...		0	6 d			2:18 PV
	55173			Wiscold Drive , Rochelle, Ogle County, Illinois, 61068	United States o...		0	21 h			2:18 PV
	54516			Wind River Drive , Duncanville, Dallas County, Texas, 75116	United States o...		0	3 w			2:16 PV
	54923			Williams Avenue , Woodward, Woodward County, Oklahoma, 73801	United States o...		14	-			2:17 PV
	54869			Will Rogers Turnpike , Ottawa County, Oklahoma, 74354	United States o...		65	-			2:17 PV
	55005			Will Rogers Turnpike , Lincolnville, Ottawa County, Oklahoma, 74363	United States o...		63	-			2:16 PV
	54573			Whitehouse Road , Mount Hope, Walker County, Alabama, 35501	United States o...		0	31 m			2:18 PV
	54834			Westbrook Road , Shreveport, Caddo Parish, Louisiana, 71129	United States o...		0	10 m			2:16 PV
	54562			West Russworm Street , Blaine County, Oklahoma, 73772	United States o...		46	-			2:18 PV
	54959			West Jones Road , Cherokee County, Oklahoma, 74464	United States o...		0	2 d			2:15 PV
	54614			West Historic Highway 66 , Gallup, McKinley County, New Mexico, 87319	United States o...		4	-			2:14 PV
	55200			West Durango Street , Phoenix, Maricopa County, Arizona, 85043	United States o...		0	-			2:17 PV
	54730			West Chestnut Expressway , Haseltine, Greene County, Missouri, 65802	United States o...		6	-		No Corr	2:18 PV
	54389			West Boyd Street , Marshall, Saline County, Missouri, 65340	United States o...		0	9 h			2:18 PV
	54398			West 8th Avenue , Yuma, Yuma County, Colorado, 80759	United States o...		15	-			2:16 PV
	54332			West 4th Street , Portales, Roosevelt County, New Mexico, 88130	United States o...		0	4 d			2:15 PV
	54480			West 1st Street , Pratt County, Kansas, 67124	United States o...		65	-			1:12 PV
	54557			West 12th Avenue , Denver, Denver County, Colorado, 80204	United States o...		0	2 h			2:18 PV

Vehicle Details > 55199

Add Label

Reefer
Reefer Off Duration 1 h
Fuel Level (%) 80.0 %
Battery Voltage 12.5 V
Switch On Hrs 1610
Reefer Hrs 1191

Map > 55199

Vehicle Events > 55199

10/15/19 12:00 AM - 10/16/19 11:59 PM

12:58 PM : Departed Gordon Mountain Rd:High Ridge Park Rd:State Route 4007 , Glen Carbon, Schuylkill County, Pennsylvania, 17936 travelled for 1h 20min

OneNote 2013

2:19 PM 10/16/2019

Sometimes the driver needs a checkup and a repair

Workspaces Reports Configuration whija

Driver Performance Scores 10/13/19 12:00 AM - 10/19/19 11:59 PM 397 vehicles

Driver Performance Scores

Search

Driver	From	To	Engine On Time	Distance	Fuel Used	Fuel	Over Revving	Idling	H. Brakes	Over Speeding	Total
ROBERT W MAYS III	10/13/19 7:28 AM	10/20/19 1:51 AM	158:01	2,383.6	586.1	10.0	10.0	10.0	100.0	10.0	28.0
ANTHONY MARTINEZ	10/13/19 4:06 PM	10/16/19 8:22 PM	36:36	1,215.6	280.2	10.0	10.0	10.0	100.0	10.0	28.0
BRUCE LEE ATKINS	10/13/19 1:48 AM	10/19/19 9:37 PM	114:59	3,059.1	487.1	10.0	10.0	23.7	100.0	10.0	30.7
SERHIY SEREDA	10/19/19 4:11 PM	10/21/19 11:10 AM	42:59	1,281.9	276.9	10.0	10.0	37.8	100.0	10.0	33.6
JUAN FERNANDEZ	10/14/19 8:05 AM	10/19/19 12:53 AM	65:52	2,083.4	397.2	12.5	10.0	74.1	100.0	10.0	41.3
RAUL DAVILA	10/13/19 12:39 AM	10/20/19 12:37 AM	87:12	3,573.4	555.7	10.0	10.0	80.6	100.0	10.0	42.1
PERRY WILLIAMS	10/13/19 8:48 PM	10/18/19 12:04 PM	37:53	1,689.6	368.4	10.0	10.0	87.5	100.0	10.0	43.5
Igor Korotetsky	10/13/19 3:41 PM	10/19/19 5:44 PM	77:30	2,650.6	480.5	34.9	10.0	75.2	100.0	10.0	46.0
GERARD WILSON	10/13/19 8:36 AM	10/19/19 2:24 PM	58:33	2,667.9	494.5	25.1	64.3	84.4	50.1	10.0	46.8
NATHAN SIMS	10/13/19 9:44 AM	10/16/19 6:49 PM	53:11	1,577.8	279.8	80.6	10.0	38.5	100.0	10.0	47.8
REYNALDO HERRERA JR	10/13/19 10:59 AM	10/18/19 9:02 AM	04:09	48.5	7.7	21.6	98.5	10.0	100.0	10.0	48.0
JUSTIN R MARCELLUS	10/13/19 10:12 AM	10/19/19 1:03 PM	64:31	2.0	375.0		10.0	73.5	100.0	10.0	48.4
BELDON TOLAND	10/16/19 7:10 AM	10/19/19 1:11 PM	44:48	1,310.9	248.1	60.2	10.0	74.2	100.0	10.0	50.9
EVAN L HASTON	10/14/19 9:04 AM	10/19/19 6:41 PM	35:09	1,835.2	327.0	42.3	10.0	95.0	100.0	10.0	51.5
ADAN MURILLO	10/15/19 8:49 AM	10/18/19 10:25 PM	39:04	1,961.2	387.0	41.6	10.0	98.6	100.0	10.0	52.0
WILLIAM BURKLIN	10/13/19 12:18 AM	10/19/19 6:21 AM	27:41	777.3	148.9	10.4	10.0	88.5	54.0	100.0	52.6
JOHN C GARCIA	10/13/19 1:15 AM	10/19/19 7:08 PM	30:47	935.2	160.7	10.0	100.0	44.4	100.0	10.0	52.9
FRANK ANCHONDO	10/13/19 11:38 AM	10/19/19 2:28 PM	76:07	2,049.1	399.0	10.0	74.9	82.0	100.0	19.6	53.3
JOHNINY MALDNE	10/14/19 7:13 AM	10/19/19 9:53 PM	64:42	2,431.7	429.0	82.1	10.0	70.4	100.0	10.0	54.5
OSCAR PALACIOS	10/13/19 1:46 PM	10/19/19 3:56 PM	69:04	2,170.4	498.1	10.0	68.9	75.1	100.0	20.4	54.9
WILLIAM W THOMPSON	10/13/19 11:21 PM	10/15/19 1:15 PM	23:32	416.4	58.6	55.4	100.0	10.0	100.0	10.0	55.1
ANDRES RANGEL	10/13/19 10:39 AM	10/19/19 4:20 PM	61:36	2,051.1	394.8	10.0	10.0	79.6	100.0	81.2	56.2
MANUEL OSORIO	10/13/19 6:11 PM	10/18/19 8:57 AM	33:16	1,749.9	307.0	84.4	10.0	100.0	76.7	10.0	56.2
GUADALUPE DIAZ	10/14/19 2:17 PM	10/19/19 3:36 PM	66:19	3,240.9	602.0	66.7	10.0	95.6	100.0	10.0	56.5
IESHA HAWKINS	10/13/19 2:01 AM	10/18/19 11:31 PM	51:44	1,918.5	299.6	10.4	82.0	80.5	100.0	10.0	56.6
MARIO A MACIAS	10/13/19 8:43 PM	10/19/19 1:34 PM	55:39	1,821.0	380.7	17.2	81.5	75.0	100.0	10.0	56.8
RICKY WHICHARD	10/16/19 9:24 AM	10/20/19 2:00 AM	28:08	991.6	137.4	62.3	10.0	77.0	100.0	35.0	56.8
JESUS BURCIAGA	10/13/19 10:20 PM	10/19/19 10:24 AM	76:02	2,612.5	355.7	100.0	10.0	73.1	100.0	10.0	58.6
FRONDO LARDE	10/13/19 1:31 AM	10/19/19 10:17 AM	74:30	2,170.4	498.1	10.0	68.9	75.1	100.0	20.4	54.9

- We monitor:
- MPG
- Fuel Usage Over Revving
- Idling
- Harsh Braking
- Over Speed
- Total score
- Using our Blue Tree Satellite System

Safety Culture

YOU NEVER KNOW WHEN YOU WILL NEED YOUR SAFETY SKILLS, SO DEVELOP THEM



IS IN
OUR
BLOOD

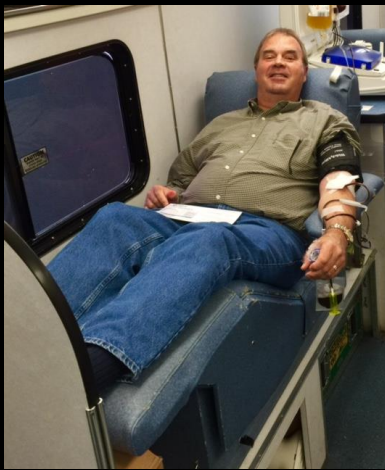

Why Not! **We are always looking for new ways to help!**

Donating seats to our city's police department is the perfect plan. Parents that don't have them will get them! The police will help spread our "Safety Culture"



WE PROVIDE AN IMPAIRED DRIVING CART TO TEACH OUR DRIVERS TO DRINK ONLY OUR SAFETY CULTURE

Drink up, it's good for you



Perhaps Mosquitos can be useful in spreading our "Safety Culture"

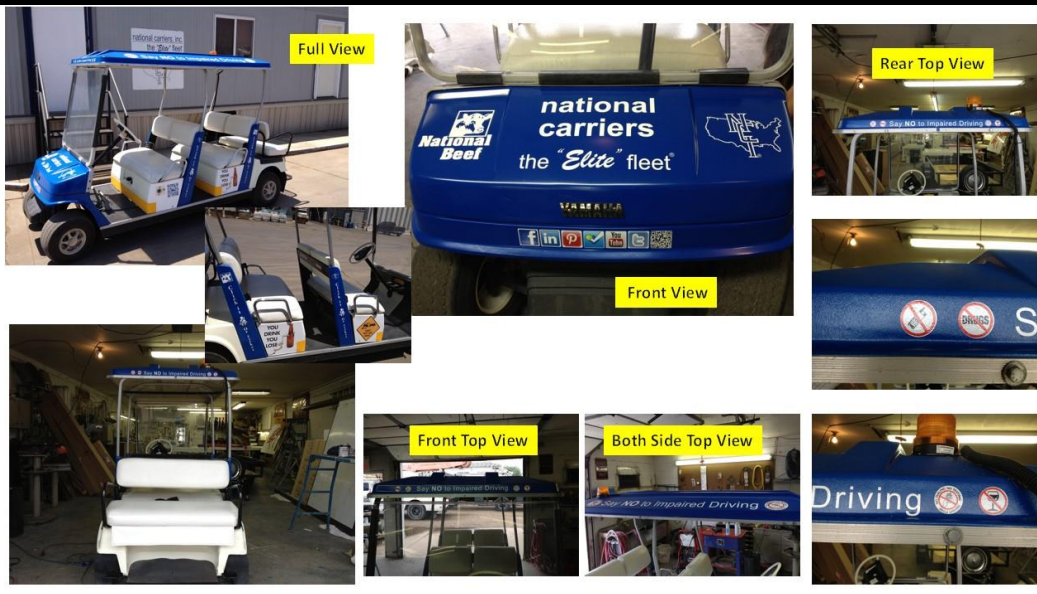



USE THE BEST EQUIPMENT

She has examined the merchandise and it exceeds all expectations

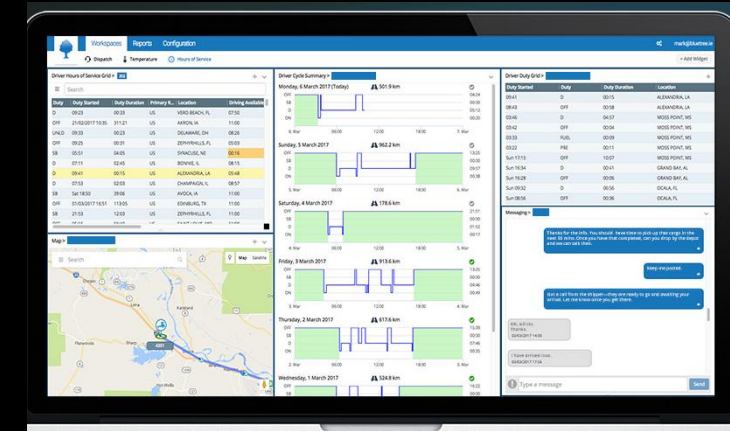

I don't mean to brag, but we really do have nice trucks!

By converting our safety culture into an aerosol spray, we can install a simple bathroom fragrance sprayer into the **spacious, luxurious interior** of our trucks.



Wake up to the “New Car Smell” and take a deep breath. We want the **safest** environment.





**Social Media
is the Key!**

We have the means and the methods to
make this go viral!

Facebook page for National Carriers, Inc. The page header shows the company name and navigation options like Home, Create, and a notification bell. The main content area displays a post from Edward Kentner, published 10 minutes ago, with the text: "To be the SAFEST, most customer-focused and successful motor carrier in our class. " Our safety culture has been very important at National Carriers for over 50 years." Below the text is a large image of a cloudy sky. The right sidebar contains a 'More tools' menu with options like History, Downloads, Bookmarks, Zoom (200%), Print, Cast, Find, Edit, Cut, Copy, Paste, Settings, Help, and Exit. Below the menu are group recommendations: 'FAF Friends & Family' (390 Members), 'Landstar Mentoring' (1.1K Members), and 'CDL Drivers United' (6.6K Members). A rating section shows '4.1 out of 5' based on the opinion of people. At the bottom right, there is a chat window for 'Chat (31)' with icons for messages, a group, and settings.

TEXTING AND DRIVING SHOULD NOT BE PART OF THE FORMULA

I must have miscalculated my end result. This is NOT a Safety Culture

Texting

Driving

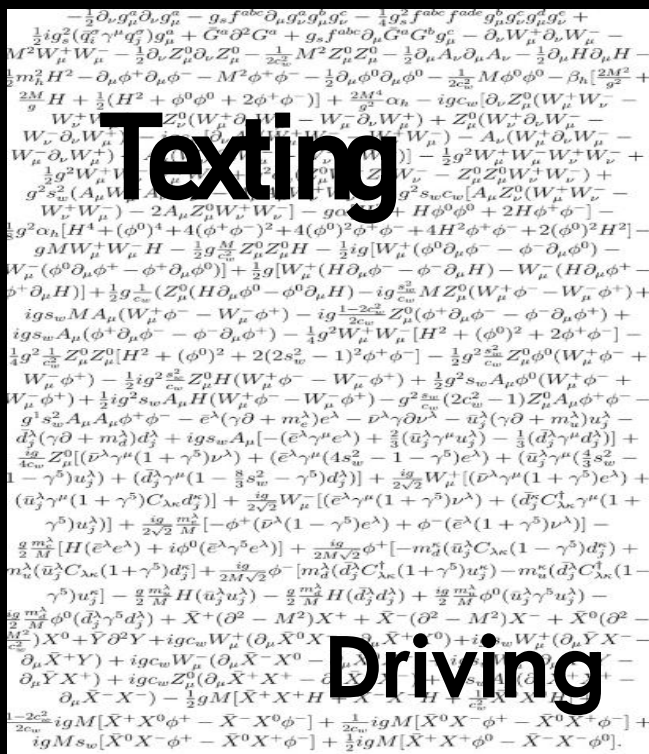

**DISTRACTED DRIVING
CHECKING A TEXT ON HIS PHONE
MIRACULOUSLY HE SURVIVED
WOULD YOU?**

SAFETY AND EFFICIENCY EQUALS EXTRA BENEFITS

Profit Sharing Bonuses

Knowing you are having a positive effect on peoples lives.

Less Stress and Worry

Having a positive attitude among your peers

Teaching others, "The Better Way of Doing Things."

Make sure that your headlights are on and you are alert during **Black Friday** and **BE SAFE ALL OF THE TIME!**

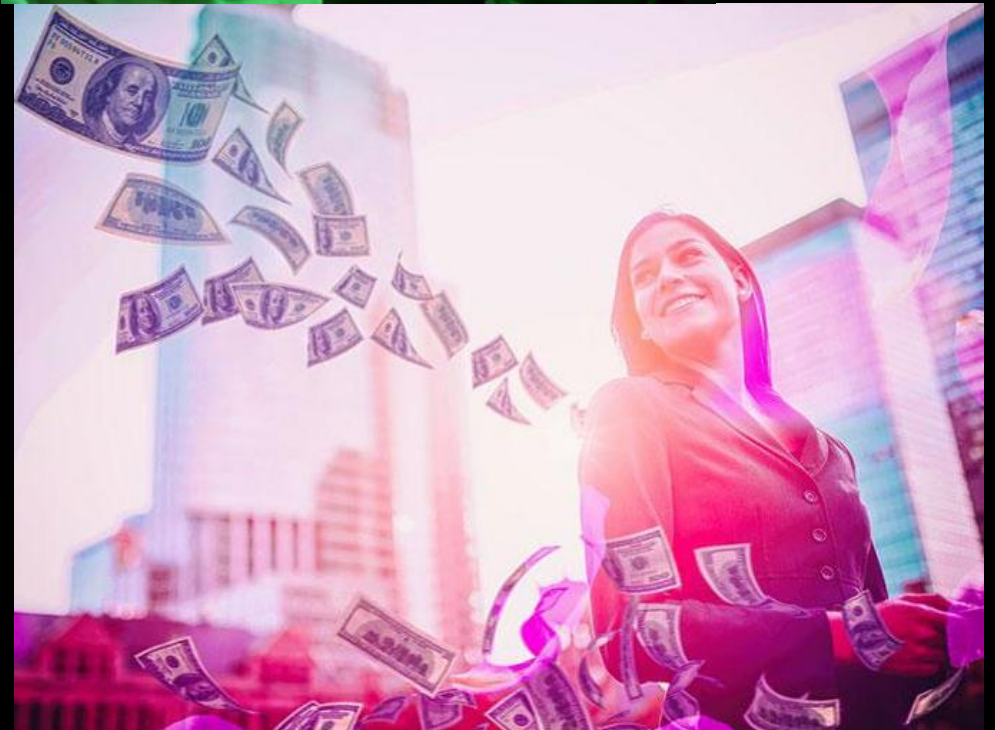



In Summary



Although we have had a light hearted approach to this presentation, safety is a serious business. **Lives are at stake!** And the only vanguards to stem the tide in accidents and property claims are all of **you!**

**Let's all assiduously do our part to make this happen.
And we'll create a GREAT SAFETY CULTURE!**



Our culture of safety has reached the critical masses

I BELIEVE WE HAVE
CROSSED THE RUBICON
OF SUCCESS



Thank you